

Patient report

Bio-Rad DATE: 05/01/2019
D-10 TIME: 04:51 PM
S/N: #DJ4I016123 Software version: 4.20-2
Sample ID: 10441607
Injection date 05/01/2019 04:06 PM
Injection #: 27 Method: HbA1c
Rack #: --- Rack position: 7

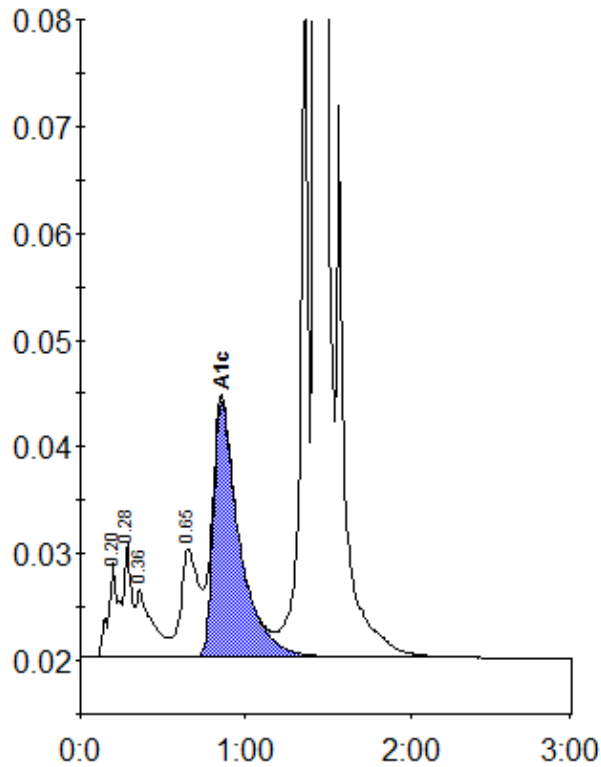

Peak table - ID: 10441607

| Peak | R.time | Height | Area | Area % |
|-------------|--------|---------|---------|--------|
| A1a | 0.20 | 8880 | 38486 | 1.3 |
| A1b | 0.28 | 10647 | 34402 | 1.2 |
| Unknown | 0.36 | 6296 | 42573 | 1.4 |
| LA1c/CHb-1 | 0.65 | 10136 | 77139 | 2.6 |
| A1c | 0.85 | 24009 | 262981 | 11.8 |
| P3 | 1.35 | 68256 | 218777 | 7.4 |
| A0 | 1.43 | 722358 | 2269963 | 77.1 |
| Total Area: | | 2944321 | | |

| Concentration: | % |
|----------------|------|
| A1c | 11.8 |